

REGIONAL COAL MAPPING - ENTRANCE NTS 83F/5

R. J. H. RICHARDSON, W. LANGENBERG, D. K. CHAO, D. FIETZ

SCALE 1 50,000

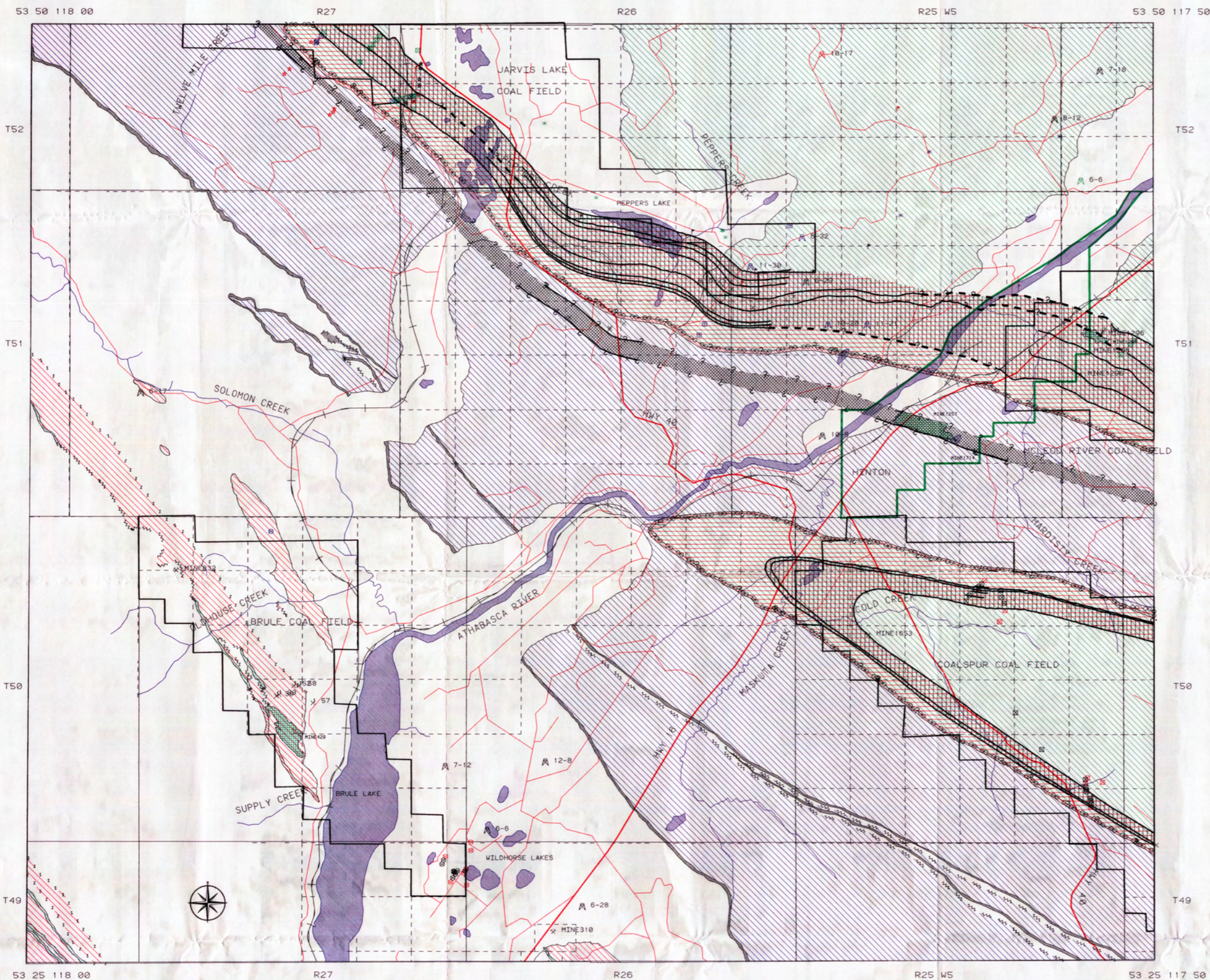

1 50,000 LEGEND

- | | | | | | |
|--|--|--|--|--|--|
| | | | | | |
| | | | | | |
| | | | | | |
| | | | | | |
| | | | | | |
| | | | | | |
| | | | | | |
| | | | | | |

REGIONAL COAL MAPPING - ENTRANCE NTS 83F/5 COAL EXPLORATION DATA INFORMATION

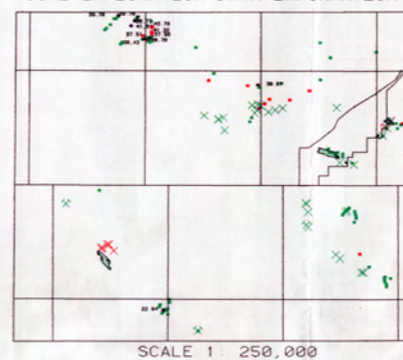

- COAL DRILLHOLE, WITH COAL QUALITY & WEIGHTED AVERAGE VOLATILE MATTER (DAF)
- COAL DRILLHOLE, NO COAL QUALITY
- COAL OUTCROP, WITH COAL QUALITY
- COAL OUTCROP, NO COAL QUALITY
- COAL SURFACE MINE
- COAL UNDERGROUND MINE
- OUTLINE OF UNDERGROUND COAL MINE WORKINGS

REGIONAL COAL MAPPING - ENTRANCE NTS 83F/5 INDEX TO SPECIFIC REFERENCE DOCUMENTS

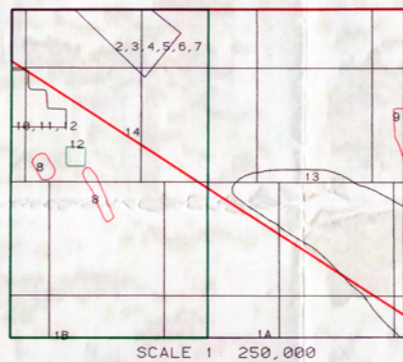

INDEX TO SPECIFIC REFERENCE DOCUMENTS FOR THE MAPSHEET NTS 83F5

- 1 Long, A.H. 1947 Brule and Entrance Map Areas, Alberta Geological Survey of Canada Memoir 246
- 2 Long, A.H. 1948 Entrance mapsheet, Geological Survey of Canada Map 905A Scale 1:50,000 Outline identified on 14 on G15 plot
- 3 Long, A.H. 1948 Brule mapsheet, Geological Survey of Canada Map 905A Scale 1:50,000 Outline identified on 18 on G15 plot
- 4 Morgan, J. Entrance/Pinto Creek Evaluation 1985-87, Esso Resources Canada Limited - Coal Division, contains 1:50,000 topographic map showing lines of seam outcrop. Outline identified as 2 on G15 plot
- 5 Peach, A.E. Entrance - 1981 Exploration Report, Esso Resources Canada Limited - Coal Division, contains 1:50,000 topographic map showing lines of seam outcrop. Outline identified as 3 on G15 plot
- 6 Peach, A.E. 1979-18 Proposed Exploration Program on Entrance Coal Property, Esso Resources Canada - Coal Department, Outline identified as 5 on G15 plot
- 7 Peach, A.E. 1978-80-21 Entrance - Proposed Exploration Esso Minerals Canada - Coal Department, Outline identified as 6 on G15 plot
- 8 Leach, C.L. 1977-80 Brule Lake Coal Project from Esso Resources Canada Limited - Coal Division File, Outline identified as 7 on G15 plot
- 9 Leach, C.L. 1981-12-31 Coal Exploration Program Brule, Esso Resources Canada Limited, File of Application from ERCB Records Center, Outline identified as 8 on G15 plot
- 10 Peach, A.E. 1983-12-28 Coal Exploration Application for Deep Drill Permit Hinton West - 84 Program, ERCB Application No. 840015, File of Application obtained from ERCB Records Center, Outline identified as 9 on G15 plot
- 11 Denison Mines Limited - Denison Mines Limited 1983-04-20 Coal Exploration Application for Wilby (1983) Project, ERCB Application No. 830370, File of Application from ERCB Records Center, Application contains geological maps, Outline identified as 10 on G15 plot
- 12 Denison Mines Limited 1985-05-26 Coal Exploration Application for the Wilby Area, ERCB Application No. 820524, File of Application from ERCB Records Center, Outline identified as 11 on G15 plot
- 13 Denison Mines Limited - Denison Mines Limited 1982-08 Wilby Project Geological Report, Report contains 1:250,000 geological maps, Outline identified as 11 on G15 plot
- 14 Denison Resources Limited - Denison Mines Limited 1982-08 Coalour Feasibility Study - Volume 2 - Geology, Report contains reduced regional map, approximate scale of reduced map 1:50,000, Outline identified as 12 on G15 plot
- 15 Goodley, M. 1979-80 Bighorn Project-Geological Evaluation, Union Oil Company of Canada Limited - Mineral Department, Report contains 1:250,000 detailed regional geological maps, Outline identified as 14 on G15 plot

1 Industry cooperation and support emphasized by sharing of knowledge unpublished reports on file in the Alberta Geological Survey

REGIONAL COAL MAPPING - ENTRANCE NTS 83F/5 COAL DISPOSITIONS

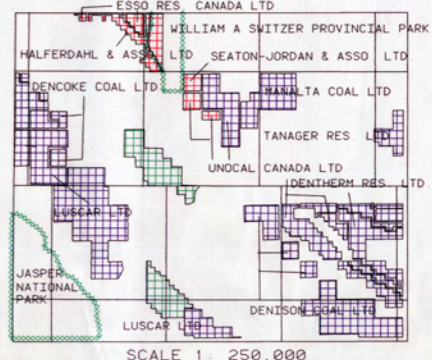

- COAL LEASE
- COAL LEASE APPLICATION
- COAL LEASE, AREA WITH REGISTERED RIGHT OF 1ST REFUSAL

REGIONAL COAL MAPPING - ENTRANCE NTS 83F/5 AGGREGATE RESOURCES

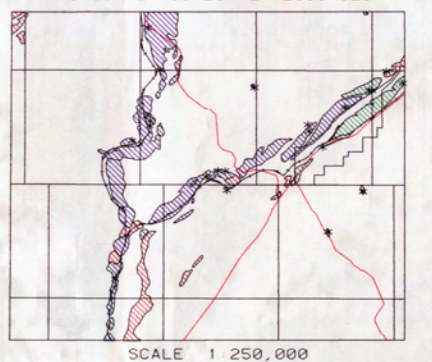

- ACTIVE OR INACTIVE PIT
- SAND
- GRAVEL
- SANDY GRAVEL & GRAVELLY SAND

REGIONAL COAL MAPPING - ENTRANCE NTS 83F/5 COAL DEVELOPMENT POTENTIAL*

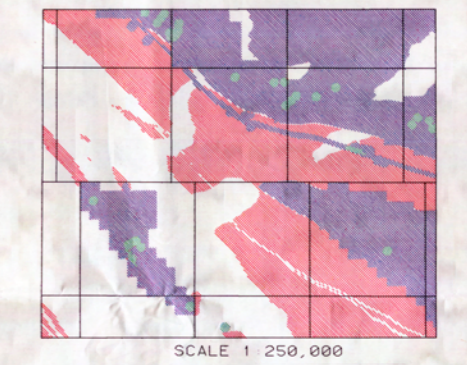

- HIGH POTENTIAL
- MEDIUM POTENTIAL
- LOW POTENTIAL
- NO DATA AVAILABLE

* Coal Development Potential is a semi-quantitative and subjective assessment of the potential of coal development based on limited data

COMPILATION APRIL, 1990
IMAGE NAME GEOPL0TS
DATE MAY 3, 1990
ALBERTA RESEARCH COUNCIL MAP RCM4

RELIABILITY AND USE
Information contained on this map sheet has been derived from a large number of different sources, maps, and reports (digital and hard copy). Every attempt has been made to accurately portray the data, however, some errors may be introduced in the process of compilation and conversion of information into digital form. For more detailed information please contact the Head, Coal Geology Section, Alberta Geological Survey, Alberta Research Council, P.O. Box 6120, Station F, Edmonton, Alberta.

FUNDING
Funds for this project have been provided by the Alberta Office of the Head, Coal Geology Section, Alberta Research Council.

ALBERTA RESEARCH COUNCIL
COAL GEOLOGY SECTION
ALBERTA GEOLOGICAL SURVEY